George Herbert

# Saint Paul's

Charlie Obert, 2008

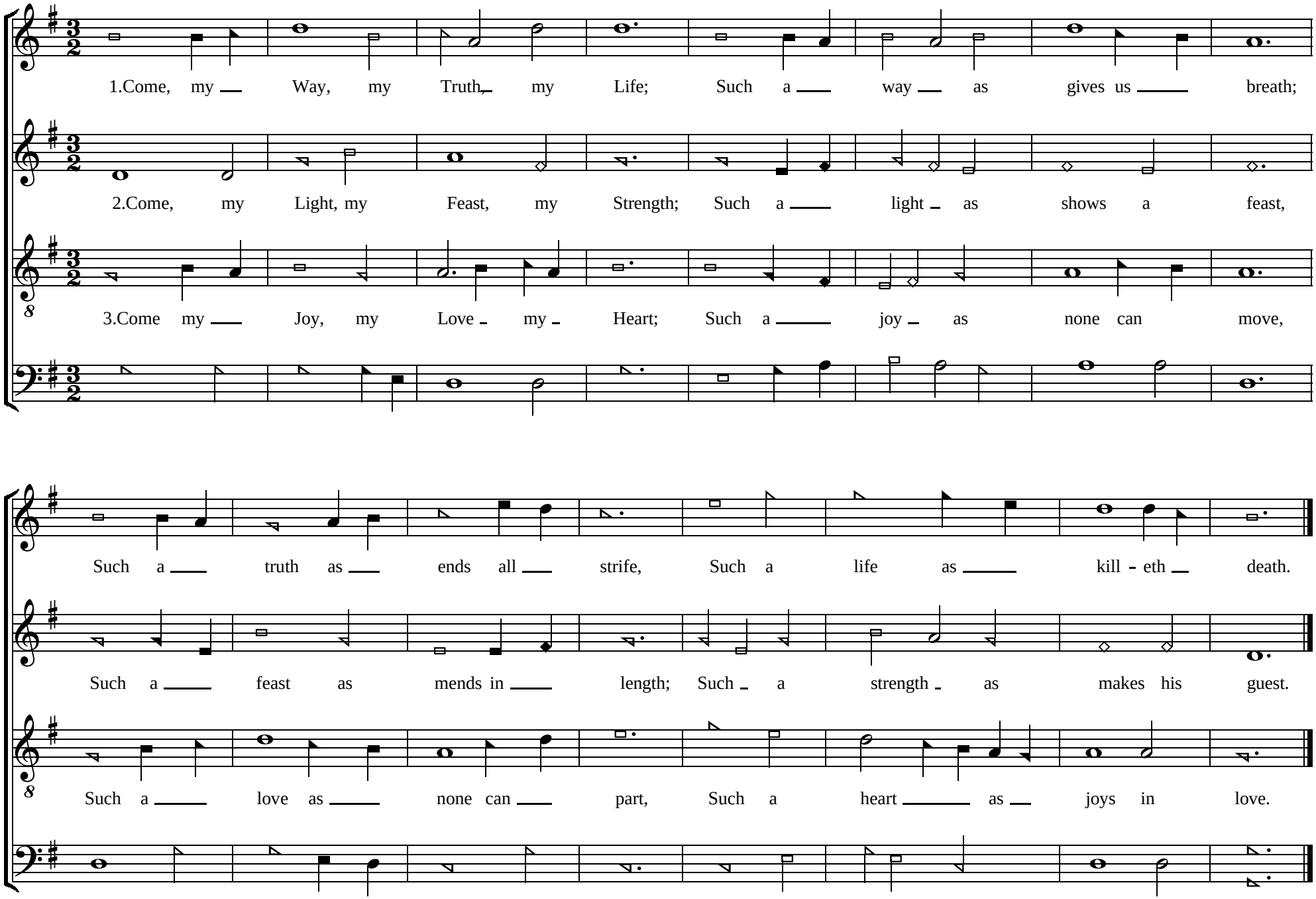


*Creative Commons 2008 Charlie Obert*