Perez Morton
F-sharp Minor

A Canon of 4 in 1

When Jesus Wept
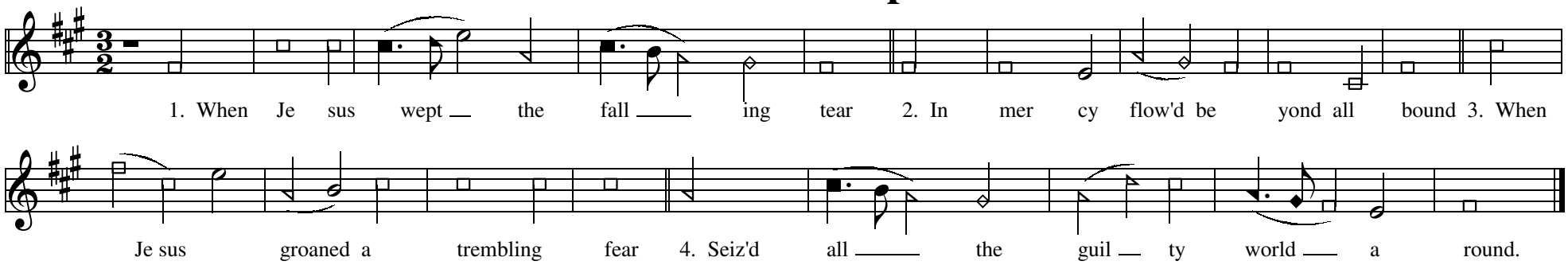
William Billings, 1770